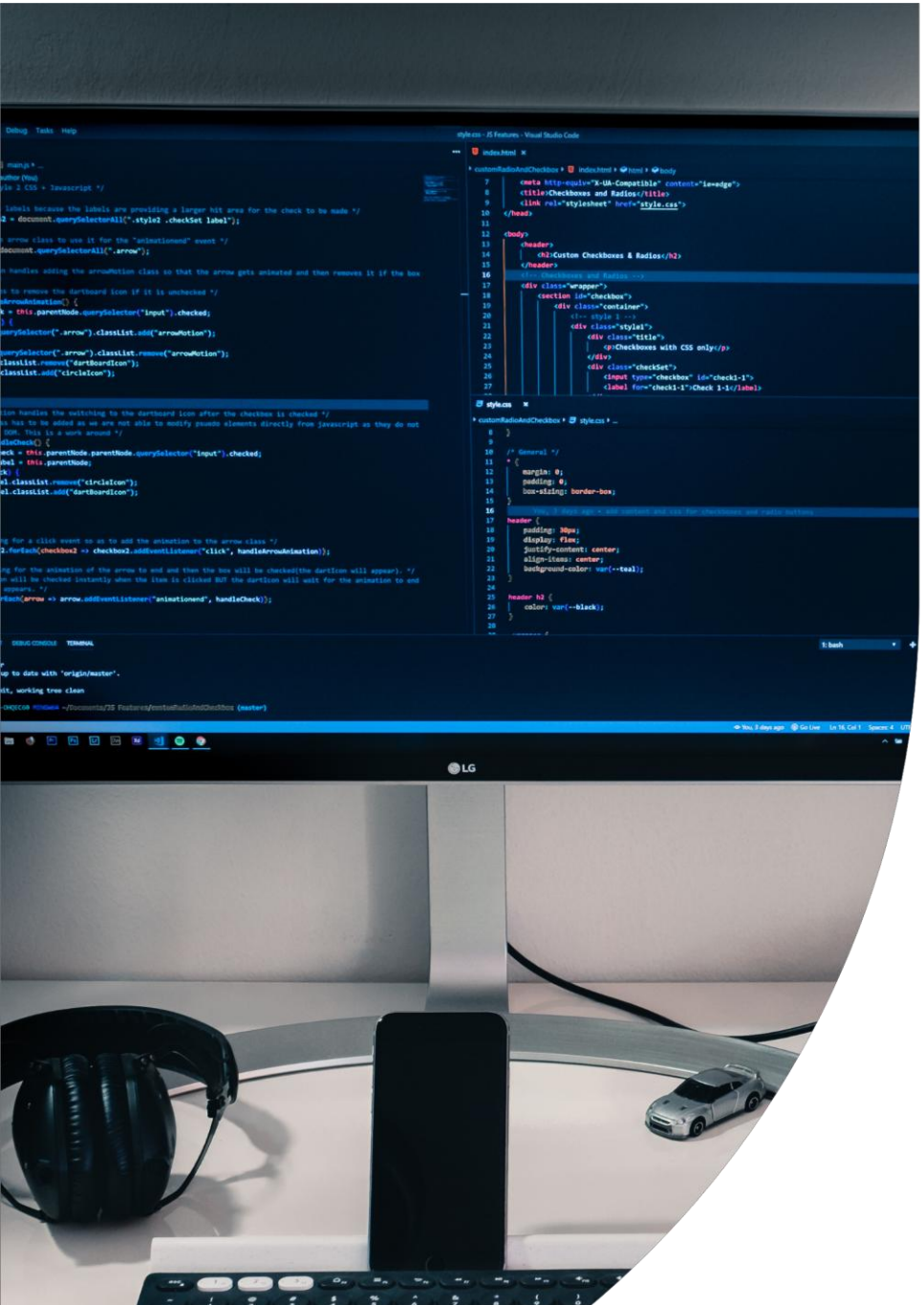

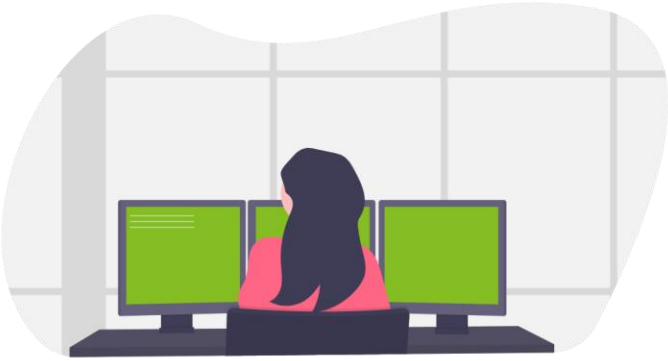

Software Development Proposal

Deloitte.

1. Overview

This proposal describes how Daikibo Industrials will create a real-time manufacturing status dashboard. In order to maintain operational efficiency and minimise downtime, Daikibo needs centralised, real-time visibility into machine health as it continues to grow its operations across four global factories. A secure intranet-based web dashboard that shows the current health status of all 36 monitored machines across Daikibo's factories in Meiyo, Seiko, Berlin, and Shenzhen is the suggested remedy. The dashboard will use the telemetry data that is currently being gathered from every machine and display it in an easy-to-use interface that is available to authorised staff members across the entire organisation.

2. Scope

The dashboard will offer the following features:

The system will only be available within Daikibo's internal network, guaranteeing that private operational information is shielded from outside access. Employees won't need separate account management because authentication will be fully integrated with Daikibo's current internal authentication server, enabling them to log in with their regular company-wide credentials.

The dashboard will be a single page that shows the health status of all nine machines in each of the four factories under observation (a total of thirty-six machines). Users will be able to expand or contract the view at both the factory and individual device levels since each factory will be shown as a collapsible section. Each device will show a history of prior status updates when expanded, allowing teams to spot recurrent problems or trends over time.

Each factory entry shows its name, the date of its most recent update, and a health indicator, as seen in the wireframe. A machine is considered healthy if it has a green checkmark, and unhealthy if it has a red cross. Expandable devices, like the CNC machine depicted in the wireframe, can display a timestamped status history, starting with the most recent status. Users can view older historical records by using the "Load More" feature. CNC, LaserCutter, HeavyDutyDrill, SpotWelder, LaserWelder, MetalPress, Furnace, ConveyorBelt, and AirWrench are all among the devices that are under observation.

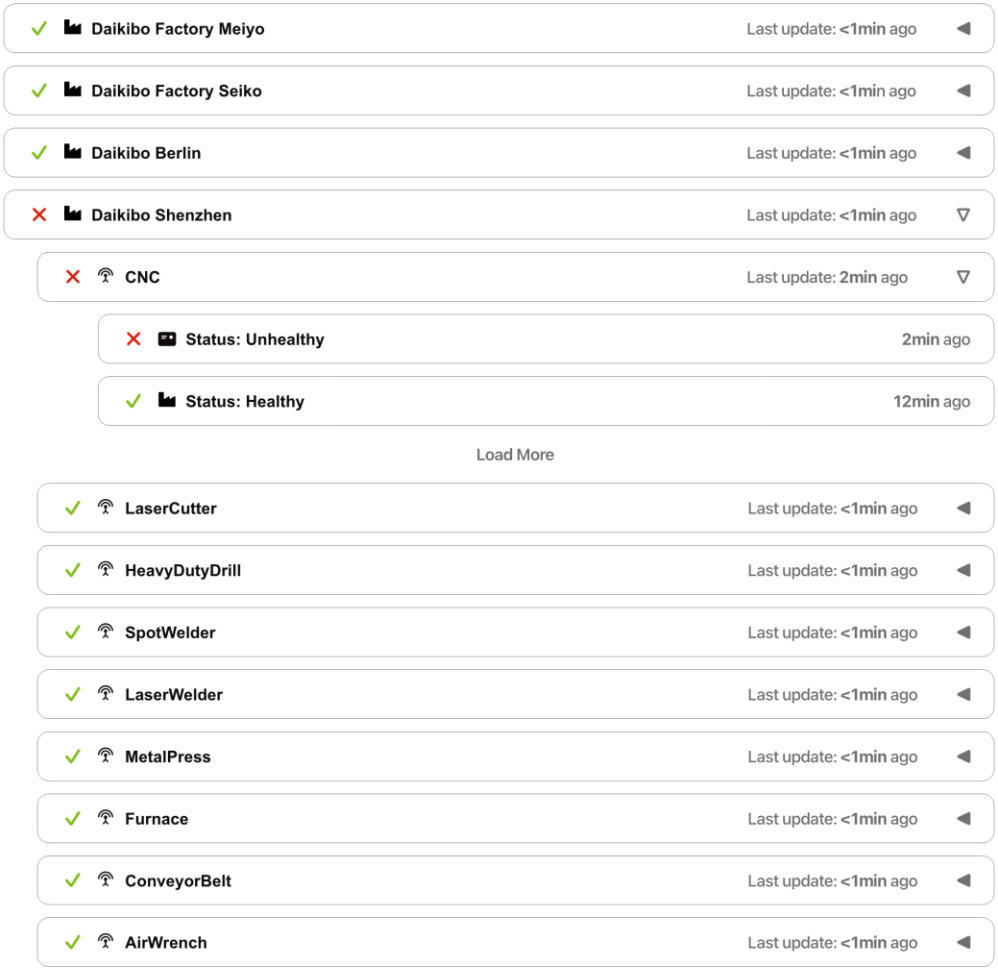
Daikibo Factory Meiyo
Last update: <1min ago
Daikibo Factory Seiko
Last update: <1min ago
Daikibo Berlin
Last update: <1min ago
Daikibo Shenzhen
Last update: <1min ago
CNC
Last update: 2min ago
Status: Unhealthy
2min ago
Status: Healthy
12min ago
Load More
LaserCutter
Last update: <1min ago
HeavyDutyDrill
Last update: <1min ago
SpotWelder
Last update: <1min ago
LaserWelder
Last update: <1min ago
MetalPress
Last update: <1min ago
Furnace
Last update: <1min ago
ConveyorBelt
Last update: <1min ago
AirWrench
Last update: <1min ago

3. Estimate

The estimated number of man-hours needed to complete this project is broken down as follows:

ACTIVITY	ESTIMATED HOURS
UI/UX	20 hours
Frontend Development	60 hours
Backend Development	50 hours
Authentication Integration	20 hours
Intranet/Network Integration	15 hours
Testing & Quality Assurance	35 hours
TOTAL	**200 HOURS**

4. Timeline

1. [1st of September 2024] **Design starts**
2. [15th September 2024] **Design review and client sign-off**
3. [16th September 2024] **Frontend and backend development begins**
4. [15th October 2024] **Internal development complete**
5. [16th October 2024] **Authentication and intranet integration begins**
6. [25th October 2024] **Integration complete**
7. [26th October 2024] **Testing and quality assurance begins**
8. [8th November 2024] **Testing complete; bug fixes applied**
9. [15th November 2024] **Final delivery and client handover**

5. Support

Deloitte Technology is dedicated to offering this product ongoing post-delivery assistance. After handover, our team will continue to be accessible via a dedicated support ticketing system with guaranteed response times to handle bug reports and technical issues. To guarantee compatibility with changing infrastructure and security requirements, we will provide routine maintenance updates. Our team is well-positioned to scope and deliver additional development cycles effectively, building on the current codebase and our extensive familiarity with the system, should Daikibo require new functionality or dashboard enhancements in the future.